

**BAKKEN**

MUSEUM



ANNUAL REPORT 2021



## TABLE OF CONTENTS

- 01** The Bakken Museum at a Glance
- 03** A Note from our Interim President
- 04** Education Programs
- 06** Featured Partnerships
- 08** Featured Supporter
- 09** Rooftop Event Series
- 11** Financials
- 13** Supporters
- 17** Board of Directors
- 18** Staff



# 2021

AT A GLANCE

**1,100+**  
artifact  
accessions



**300+**  
museum  
members

**14,921**  
education  
program  
participants



**100+**  
school and  
community  
partners



**15,500+**  
museum visitors

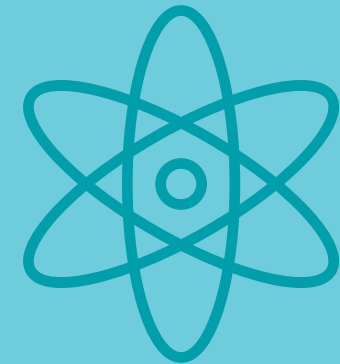

**130,000**  
website visitors

**46**  
Minnesota  
counties  
reached

**12,757**  
student  
hours in the  
Makerspace

**3,250+**  
outdoor event  
attendees



**1,945**  
take-home  
experiment kits  
distributed



## A MESSAGE FROM OUR INTERIM PRESIDENT

2021 highlighted the strength of our staff, leadership of our Board, and depth of our relationships across the Twin Cities. Still reeling from the ongoing COVID-19 pandemic, we turned to a concept that we teach to students: the goal is not to avoid failure but to try new ways of thinking, making, and doing. We partnered with local theaters and musicians to provide a safe outdoor space to perform and introduced their audiences to our museum. We continuously developed new safety protocols to deliver on and off-site STEM education programs. We launched a new, more accessible website. We served as a hub for scientific thinking and a meaningful place to connect with people of importance in your life.

In the past year, we have worked with experts to comprehensively evaluate our financials, programs, and operations, focusing on equity and sustainability. A strategic plan with clear initiatives and steps to achieve them resulted, to be unveiled in 2022. We are using this plan to ensure every decision we make as an institution aligns with our fundamental values: creativity, curiosity, uniqueness, adaptability, collaboration, and the pursuit of equity.

We are thankful for our donors, sponsors, members, and volunteers who helped The Bakken Museum adapt throughout the pandemic and plan for a successful future. This annual report is filled with ways our team changed and improved our offerings to best serve the needs of our community. We hope you will find it as inspiring as we do.

Happy reading,



**Heather Walch**  
Interim President  
The Bakken Museum



## EDUCATION PROGRAMS WETLAND CART

In summer 2021, The Bakken brought our public programs outdoors. A new activity cart, sponsored by the West Maka Ska Neighborhood Council, invited members of the public to explore activities and demonstrations centered around the science and ecology of the Bakken Wetlands on our grounds. The cart was positioned in our new courtyard, and invited visitors to enjoy a little taste of The Bakken Museum without having to pay admission. The activities were a success and we plan to expand on them in future summers. This new free public programming will be enhanced by the addition of interpretive panels highlighting both connections to Dakota traditions and the science of our native wetlands.



A Bakken Museum educator shares an experiment with visitors at the Wetland Science Cart.

## EDUCATION PROGRAMS COLOR ME CURIOUS WORKSHOP

Art inspires science, in turn re-inspiring art in our brand-new Color Me Curious Workshop. In this hands-on experience, students got a chance to explore how artists and designers cultivate the colors we see in nature. We then use chemistry to change the colors before our eyes, building a personal rainbow palette of paints to use in an art project. Piloted as a kit-based virtual activity in 2020, Bakken educators built this program into a full-length workshop in 2021. It's now an instant hit with our audiences!

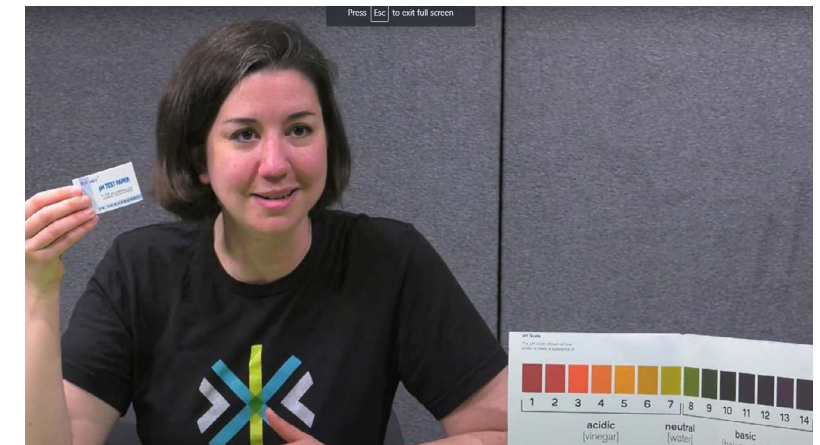

A Bakken educator shows students a PH chart as part of the Color Me Curious workshop.





Students explore in the new Spark exhibit.

## FEATURED PROGRAM

### A FRESH TAKE ON FIELD TRIPS

Fall 2021 saw our first opportunity to provide field trip tours to school groups in our new exhibit spaces. Guided tours have students in groups moving through the exhibits with a combination of free exploration time and activities facilitated by their tour guide. The process is highly choreographed to move large groups of students through our exhibits and grounds smoothly.

The updated exhibit tour features time in the Spark exhibit and a guided activity in the Makerspace, in addition to stops at classic favorites including Frankenstein's Laboratory and the Benjamin Franklin's Electricity Party Room. Setting the timing, flow, and facilitation of these new elements required experimenting by our educators, and the students and teachers have greatly enjoyed the improved experience.

## FEATURED PARTNERSHIP

### MINNEAPOLIS PUBLIC SCHOOLS

### KINDERGARTEN MATH

It's the partnership that keeps on growing! The Bakken Museum and Minneapolis Public Schools (MPS) have worked together in many capacities over the years and in 2021 this relationship grew in new way—teaching math. Throughout summer 2021, Bakken Museum educators worked with MPS teachers and staff to retool our Bee's Code Program to specifically address benchmark learning standards for kindergarten math. Our educators were able to focus on math content in an innovative way, and the strong groundwork of our coding program proved to be well-built for the adaptation.

Over the course of the school year, this program was delivered by museum educators to every kindergarten classroom in the MPS district. In addition, each elementary school in MPS received multiple classroom sets of physical Bee Bots and corresponding curriculum to keep the learning going after our visit. Once again collaborating with district math specialists, museum staff designed a series of ten follow-up lessons, using Bee Bots to practice math and coding skills. All kindergarten teachers received virtual training from Bakken Museum educators at the beginning of the school year.

This model, combining a classroom visit, teacher professional development, and leave-behind curriculum had a great reception and is poised to expand into other grade levels for future Minneapolis students.

“ This was super engaging and great introduction—a really great motivation to get me started on our own lessons!

- Minneapolis Kindergarten Educator

“ Student really loved the BeeBots—they made this content seem more special and more fun.

- Minneapolis Kindergarten Educator

“ My students LOVED this program and the BeeBot activities!

- Minneapolis Kindergarten Educator





## FEATURED PARTNERSHIP

### BENJAMIN FRANKLIN: A KEN BURNS DOCUMENTARY



**Thunder House**  
*Maker: Unknown, France*  
*Year Made: 1752-1850*



**Students in the Benjamin Franklin's Electricity Party Room at The Bakken Museum.**

In April 2021, The Bakken Museum took part in filming the PBS documentary, Benjamin Franklin. Museum curators and educators provided expertise about static electricity experiments performed by Franklin and his contemporaries. Released in April 2022, museum exhibit pieces and artifacts can be seen in the two-part documentary about the prolific innovator's life.

In addition to the film, PBS LearningMedia conducted extensive research to better understand how educators teach Benjamin Franklin and the Colonial and Revolutionary periods, how those lessons impact learning, and how popular texts shape existing narratives about complicated historical figures and hard truths about the era. The research informed the contents, structure, and implementation of a scalable series of professional learning workshops intended to support educators so they can more accurately teach authentic, whole histories and deepen student knowledge and engagement. The Bakken Museum is proud to be included in a collection of classroom resources for students in grades 5-12 available on the Ken Burns in the Classroom website at [tpt.pbslearningmedia.org](https://tpt.pbslearningmedia.org).

## FEATURED SUPPORTER

### MINNESOTA HISTORICAL SOCIETY

In October 2018, Earl Bakken passed away at the age of 94 having lived a long life as an inventor, innovator, and source of inspiration for many in his home of Minnesota and around the world.

As part of this legacy, Earl left a large collection of materials to The Bakken Museum. With the creation of the Earl Bakken Legacy Collection in 2021, visitors and researchers now have a fuller look into Earl's life and impact. With support from the Minnesota Historical Society, The Bakken Museum has finished processing over 1,100 objects and papers, which are now available to the public.

This eclectic collection places honorary degrees next to homemade certificates from Earl's children and Frankenstein toys next to rare medical devices. Pictures of Earl with important doctors, decision-makers, and world-changers are filed with images of him meeting children helped by medical devices he designed. As a whole, the pieces give insight into the life of an individual with humble beginnings who improved the world.

*This project was made possible in part by the people of Minnesota through a grant funded by an appropriation to the Minnesota Historical Society from the Minnesota Arts and Cultural Heritage Fund. Any views, findings, opinions, conclusions, or recommendations expressed in this project are those of the authors and do not necessarily represent those of the State of Minnesota, the Minnesota Historical Society, or the Minnesota Historic Resources Advisory Committee.*



**Earl Bakken's doctor bag**  
*Maker: Medtronic and Various Others*  
*Year Made: 1950s-2010s*

**About this item:** Earl Bakken was often asked to speak about what inspired his life of innovating. For many of these talks he brought along this leather bag filled with the things he thought were most important to share.





Drag Queen Anastasia C Principle performs during Lip Service Revue.

## ROOFTOP EVENT SERIES

The opening of our rooftop green space allowed us to invite our community to join us in a new way and enliven the grounds through a mixture of both 21+ parties and events for the entire family. Through the activation of our outdoor space, The Bakken Museum welcomed partner groups and enabled us to reconnect with one another while bringing new visitors to the museum.

### Open Eye Theatre Presents Log Jam: A Paul Bunyan Musical Spectacular

Through 14 performances reaching nearly 1,400 people, this production explored the complex legacy of Paul Bunyan through a quest to bring the legend out of retirement.

### Black & Funny and the Minnesota Improv Festivals

In nine unique performances, the Twin Cities Improv Festival and the Black and Funny Improv Festival combined to create live performances from some of the best improvisers in the Twin Cities.

### The OK Factor

The self-described new-classical crossover duo, The OK Factor, brought cellist Olivia Diercks and violinist Karla Colahan to perform their unique yet familiar original compositions.

### Mixtape: I Forgot How to Do This

Produced by Wayward Theatre and told by the folks who lived through them, the Mixtape event shared five true stories accompanied by live painting and music.

### jeremy messersmith

One of Minnesota's most recognized and celebrated artists, jeremy messersmith brought his indie pop singer-songwriter music to rooftop for an acoustic, one-night only concert.

### Lip Service Revue: A Drag Show

A drag show that featured some of the metro area's most well-known queens brought a dose of high energy to the rooftop that engaged attendees of all ages.

### Minnesota Fringe Festival: The Scribbler

A comedy inspired by and surely insulting to the legacy of Herman Melville's "Bartleby, the Scrivener." Presented as a part of the Minnesota's popular Fringe Festival.

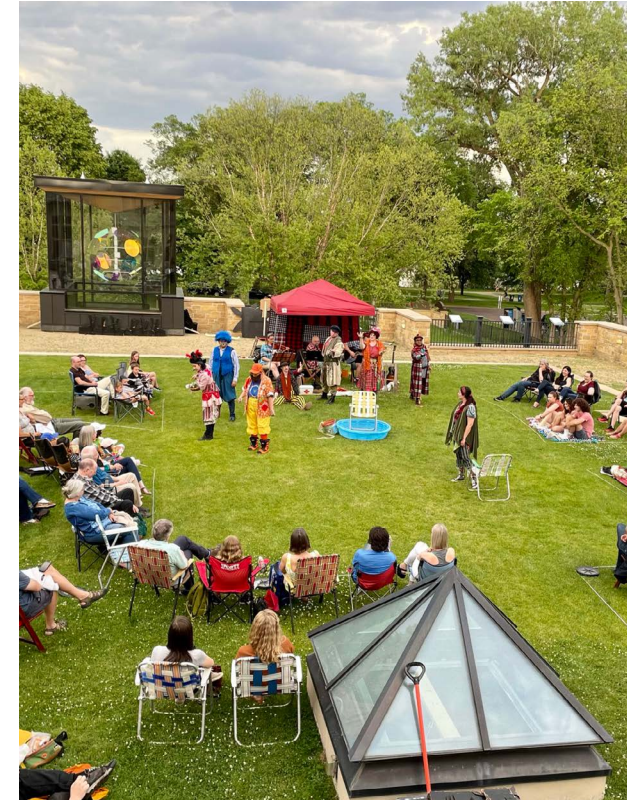

Actors from Open Eye Theatre perform Log Jam on the museum's green roof.

### Open Eye Theatre Presents: Night Shade

The celebrated puppet collective, Night Shade from Portland, OR and Mr. Bonetangles from Austin, TX joined us for a special Halloween puppetry extravaganza.

### Phil Thompson

Acclaimed pianist, vocalist and Kawai-endorsed touring artist Phil Thompson performed a tribute to Billy Joel and Elton John in this sold-out concert.

### Glow Up

Our Glow Up event featured performances and activities that highlighted how innovators 'glow up' their ideas to make incredible things.



Balance Sheet

ASSETS	2021	2020
Cash	\$313,391	\$273,413
Current Receivables	\$464,629	\$410,937
Other Current Assets	\$43,233	\$25,660
Long Term Receivables	\$709,912	\$816,338
Property, Equipment and Collections (Net)	\$8,282,975	\$8,780,134
Investments	\$9,137,939	\$8,587,095
<b>TOTAL ASSETS</b>	<b>\$18,952,079</b>	<b>\$18,893,577</b>
<b>LIABILITIES</b>		
Current Accounts and Notes Payable	\$40,554	\$483,293
Other Current Liabilities	\$340,435	\$371,712
Long-Term Liabilities	\$3,512	\$75,815
Total Liabilities	\$384,501	\$930,820
Net Assets Without Donor Restrictions	\$17,456,334	\$16,660,660
Net Assets With Donor Restrictions	\$1,111,244	\$1,302,097
<b>TOTAL LIABILITIES AND NET ASSETS</b>	<b>\$18,952,079</b>	<b>\$18,893,577</b>

Income Statement

INCOME	2021	2020
Earned Income	\$464,906	\$176,948
Contributed Income	\$555,466	\$983,186
Investment Income	\$850,845	\$1,322,360
Covid Relief Funds	\$1,175,584	
Misc. Income	\$233,676	\$386,747
<b>TOTAL</b>	<b>\$3,280,477</b>	<b>\$2,869,241</b>
<b>EXPENSES</b>		
Exhibits & Collections	\$291,238	\$1,255,399
Education Programs	\$1,211,774	\$1,234,158
Public Programs	\$347,564	\$365,654
Management & General	\$398,424	\$371,067
Fundraising	\$426,656	\$298,248
<b>TOTAL</b>	<b>\$2,675,656</b>	<b>\$3,524,526</b>

2021 Income Breakdown

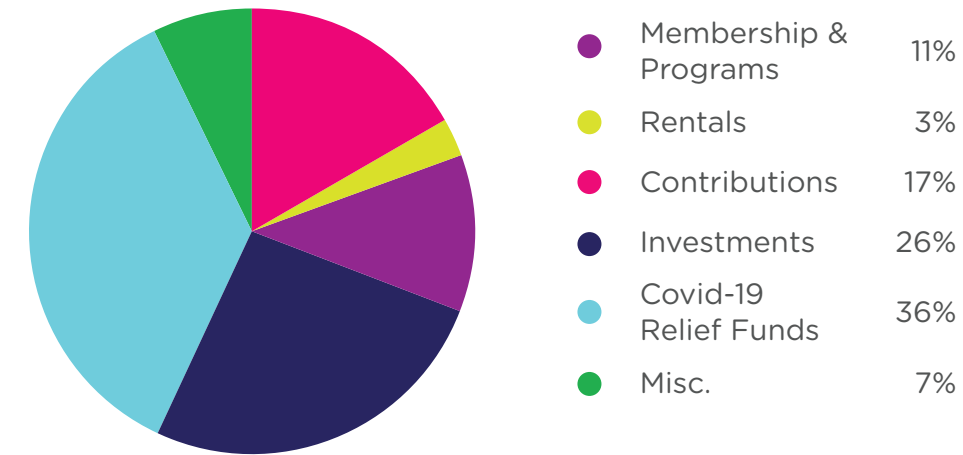

2020 Income Breakdown

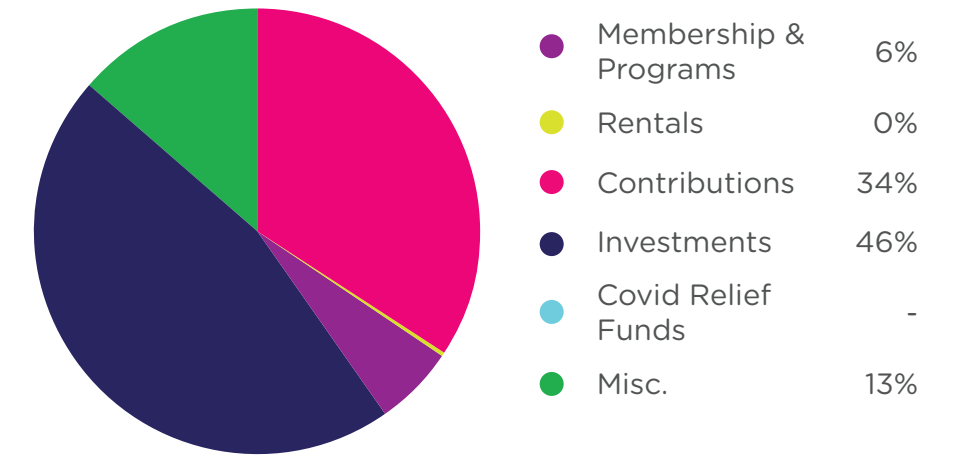

2021 Expense Breakdown

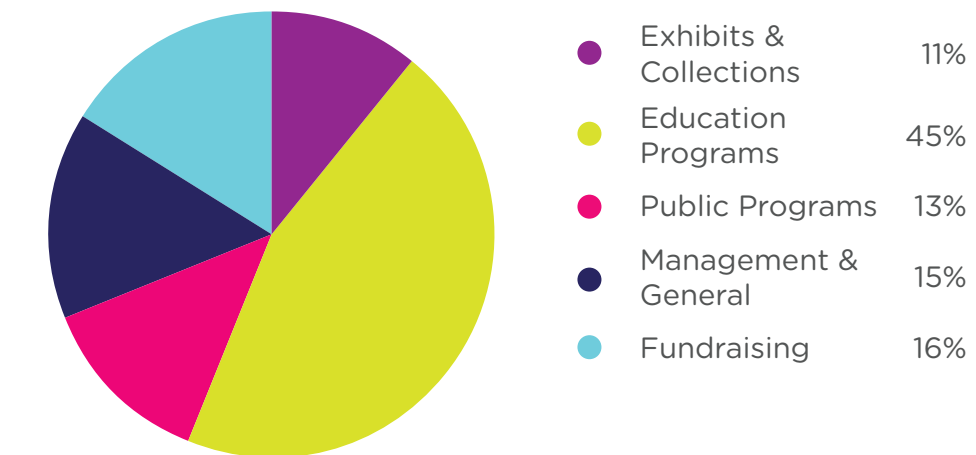

2020 Expense Breakdown

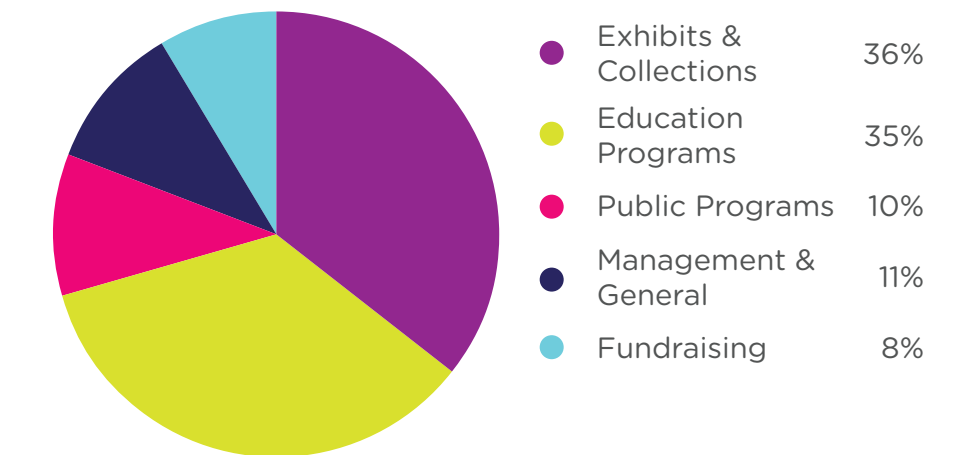



# SUPPORTERS

We thank all of our supporters, giving generously of their time, expertise, and assets.

Terri Aberg  
Nancy & Jerry Alholm  
Frank Altman  
Katherine Anderson  
Anonymous  
Alex Askew  
Brad Bakken  
Tracey Bauer  
Aroti G. Bayman  
Pamela Beamish Lott  
Sara & Clint Beckstrand  
Anna M. Belu  
David Benditt & Mary Ann Goldstein  
Jackie Benefraim  
Deborah Benson  
Rebecca & Thomas Bergman  
Jacob & Melissa Berning  
JD Blank  
Lawrence Bick  
Matt Boehlke  
Doreen Bortel

Raquel Briskin Counihan  
Dianne Brooke  
Elizabeth Brown  
Jon & Marita Buerge  
Jessoca Burdette  
Georgine Busch & Robert Moeller  
Caroline Byrd  
Michael & Barbara Byrne  
Rob Caldow  
Heather Campe  
Richard Casati  
Marilou Cheple  
Karin Chisholm  
Amanda Christensen  
Melissa Christie  
Noel Clark  
Kelly Coleman  
Scott Conlon  
Alyssa Corder  
Breanna Corder  
Jim Curme

Melissa & Kevin Dalum  
Steve & Jean Danko  
Nika & Michael Davies  
Grace Davis  
Deb Degner  
Brenda & Kenneth Delecki  
Kim & Tim Dirr  
Dean Doering  
Tim & Amy Domini  
Linda Donaldson  
Krista Dotzenrod  
Ginger Dunivan  
Donna Eddy  
Byron Esseff  
Lee & Mary Ann Fabel

Brianna Fedde  
Dianne & John Fenyk  
Jonathan Fisher  
Yen Fostervold  
Constance Gade  
Christine & Bob Gordon  
Justin Grammens  
Joann Greenwell & Michael Speidel  
Bonnie Guari  
Lavanya Gundamaraju  
Jana Hagen  
Zosia Haney  
Dean Hanson  
Rachelle Haroldson  
Shawn Hartfeldt  
Lexie Haydon  
Lois Hendrickson  
Riley Hendrickson

Declan Higgins  
Jeff Hillins  
Doug Hine  
Gary & Carol Hokel  
Thomas & Patricia Holloran  
Jeanette Holmen & Ron Riesen  
William Humphrey  
Matthew Hunt  
Joe & Sarah Imholte  
Margaret C. Jacob  
Christine Jansen  
Catherine Jennings  
Kyle Johannes  
Dwight Johnson  
Kris Johnson  
Marilyn Johnson & David Bostrom  
Margaret Johnson  
Kenneth Keller  
Richard Johnson  
Pat Keran  
Sara and Scott Kietzmann

Nancy & Richard Killmer  
John King  
Flora Klein  
Nancy Kloehn  
Katie Knutson  
Larissa Kokernot & Karl Gajdusek  
Mary Jo Kreitzer  
Kathy Kresge  
Chris Kressel  
Jean Kumagai  
Ann Ladd  
Jessica Lambert  
Carol & William Lenington  
Song Lo  
Barbara Lunde  
Carrie MacNabb & Scott Moriarity  
Mary Manion-Bick  
Carol Manning  
Mary Manion-Bick  
Jennifer Martin  
Lilabel McCall  
Kelly McClure

## SUPPORTERS CONTINUED

Anne McQuinn  
Helen McGeheran  
Noriaki Metoki  
Mike Meyer  
Rod Milne  
Kathleen Mittman  
Kate Moening  
Beth Murphy  
Sue Murray  
Roy & Gillian Myers  
Steven Novotny  
Richard Osborn  
Cindy Osburn  
Pie Paulson  
Jeffrey Payne  
Alexandra Pflaumer  
Charlie Pohlad  
Paul Pozel  
Smita Prajapati  
Katie Rewitzer  
Patricia Rezabek  
Alexander Rothman  
Michael & Marnie Sanders  
Molly Sanford  
Timothy & Mary Scanlan  
Laura Schmidt  
Katherine Schroeder  
Sarah & Daniel Schumacher  
August Schwerdfeger  
Kathy & James Scoggin  
Kathleen Shearon  
Becky Simberg  
Paula Skjefte  
Tom Smith  
Justin & Angie Spencer  
Carl Stamp  
Chuck & Sandy Steiner  
Donna Stephens  
Barb Stinnett  
Nathan Sun  
Anne Swartz  
Janice Swier  
Joseph Talghader  
Ismael Tamba  
Abdou Tamba  
Larry Teckenbrock  
Jean & Alan Thiel  
Caroline & Richard Thompson  
William Thorson  
Matthew Tillotson & Deborah Liang

Renee Torbenson  
Linnea & Alex Treitler  
Jon & Donna Tremmel  
Andrew Troth & Corinna Knepper  
Karen Troy  
John Uribe  
Kris & Mark van Osnabrugge  
Christopher Volker  
Heather Walch  
Amber & Jonathan Waldo  
Monica & David Walsh  
Paula Weber  
James Weidner  
Laura Weingartner  
Liz Welsh  
Laura Whittet  
Sheri & Ken Williams  
Nancy Yancy  
Andrew Woodbury  
David Worman  
John & Barb Young  
Kelly Zaczkowski  
David & Leone Zwickey

## SPONSORS, FOUNDATIONS, & PARTNERSHIPS

3M Corporation  
3M Foundation  
Amazon Smile  
Bakken Family WRC Foundation  
Blank Family Foundation  
Blue Cross Blue Shield of MN  
BlueSnap  
Boss Foundation  
C.H. Robinson  
D & S Davidson Family Foundation  
Earl And Doris Bakken Foundation  
Edward R. Bazinet Charitable Foundation  
Feather Friendly  
Fredrikson & Byron  
Great River Energy  
Hennepin County  
Institute of Museum and Library Services  
Lillehei Foundation  
M.R. Metzger Family Foundation  
Mayo Foundation for Medical Education  
Medtronic Foundation  
Microsoft  
Mindset Minneapolis  
Minnesota Historical Society  
MN Office Higher Education  
Mortenson Construction  
Nextern  
Olsen-Peterson Family Giving Fund  
Pamela Bakken Foundation  
Peterson/Bennett Charitable Fund  
Protolabs Foundation  
Roto Group, LLC  
RSP Architects, Ltd  
ScoreSide  
Smiths Medical  
The Franklin Institute  
Torbenson-Waddick Family Fund  
US Bank Foundation  
West Maka Ska Neighborhood Council  
Xcel Energy Foundation



# 2021 BOARD OF DIRECTORS

## OFFICERS

**President** - Brad Bakken, Citizens Independent Bank

**Vice President** - Matthew Hunt, Blue Cross Blue Shield of Minnesota

**Secretary** - Ann Ladd, Fredrikson & Byron

**Treasurer** - Georgine L. Busch, Bakken Family LLC

## BOARD MEMBERS

Rebecca M. Bergman, Gustavus Adolphus College

JD Blank, Tamarack Partners

Matt Boehlke, Xcel Energy

Doreen Bortel, Truepill

Jessica Burdette, Minnesota Department of Commerce

Raquel Briskin, US Bank

Caroline Byrd, Nextern

Heather Campe, HB Fuller

Lavanya Gundamaraju, Thomson Reuters

Jeff Hillins, 3M

Cat Jennings, Boston Scientific

Pat Keran, UnitedHealthcare

Dr. Mary Jo Kreitzer, University of Minnesota

Song Lo, Song Lo Law. LLC

Molly Sanford, University of Minnesota College of Design

Paula Skjefte, Waterford Consulting

Carl Stamp, Independent

Barb Stinnett, Timmaron Group

John Uribe, Blue Cross Blue Shield Minnesota

Mark van Osnabrugge, Medtronic

Heather Walch, Independent

We are thankful to Cat Jennings and Pat Keran for their years of service on our board of directors as they rotate off the board at the end of 2021. Their contributions have been invaluable and we look forward to their continued engagement.

# CURRENT LEADERSHIP AND STAFF

## LEADERSHIP

**Heather Walch** - Interim President

**Joe Imholte** - Executive Vice President

**Sara Kietzmann** - Vice President of Finance & Administration

**Anika Taylor** - Vice President of Education Programs & Research

## STAFF

### Accounting

Amber Waldo - Director of Accounting

### Development

Alex Askew - Director of Development

Hannah Coleman-Zaitzeff - Institutional Giving Manager

Amy Lindqvist - Administrative Coordinator

### Education

Justin Spencer - Director of Education

Bekki Hansen - Field Trips Programs Manager

Siri Hellerman - Outreach Programs Manager

André Phillips - Youth & Family Programs Manager

Felicia Cooper - Outreach Programs Coordinator

Will Elsas - Community Engagement Coordinator

Andrew Hilger - Family Programs Coordinator

Eileen King - Youth Programs Coordinator

Jayne Becker - Educator

Alex Hagen - Educator

Caitlin Hammel - Educator

Mike Leivad - Educator

Michael Rogers - Educator

Adelaide Rohrsen - Educator

Jen Scott - Educator

### Exhibits and Collections

Adrian Fischer - Curator of Exhibits & Collections

Jenna Rempfert - Assistant Curator

Bruce Challgren - Media Specialist

### Facilities

Chris Lundeen - Director of Facilities & Rental Events

Joe Esseff - Facilities III

Alex Patterson - Facilities II

Jon Rodine - Facilities I

### Marketing

Laura Whittet - Director of Marketing & Comm.

Hattie Peach - Marketing Associate

### Public Operations

Maggie Peck - Museum Operations Manager

Jim Degner - Membership Coordinator

Bonnie Esposito - Visitor Services Representative

Ava Griswold - Museum Facilitator

In March 2022, we bid a fond farewell to Michael Sanders, our CEO & President since 2016. We are grateful for Michael's leadership, support, and strategic vision during his time with us.









**BAKKEN**  
MUSEUM

## ANNUAL REPORT

2021

### CONTACT US

3537 Zenith Avenue South, Minneapolis, MN 55416-4623

Phone: 612.926.3878, Fax: 612.927.7265

[info@thebakken.org](mailto:info@thebakken.org) // [thebakken.org](http://thebakken.org) // [@thebakkenmuseum](https://www.instagram.com/thebakkenmuseum)



American  
Alliance of  
Museums



Association of Science  
and Technology Centers

